WALTZ

from *Album for the Young*

B♭ TENOR SAXOPHONE

PYOTR ILYICH TCHAIKOVSKY
Arranged by PHILIP SPARKE

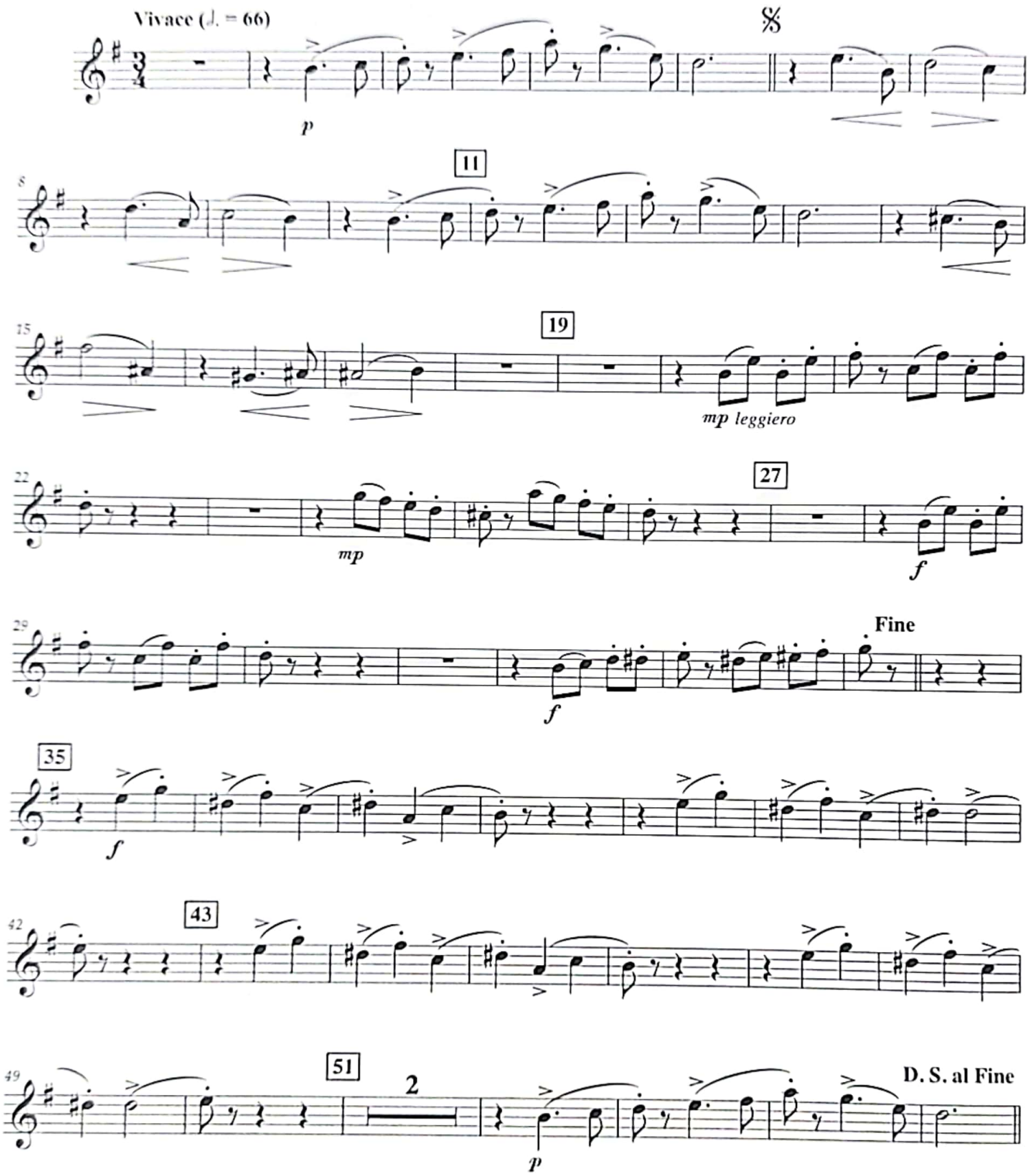

Copyright © 2014 by HAL LEONARD CORPORATION
International Copyright Secured All Rights Reserved

00121141

Naskenované pomocou CamScanner